

Wisconsin Registered Land Surveyor S-1594

Email: abernathy@elknet.net

LOT 3 OF CERTIFIED SURVEY MAP NO. 1179
AS RECORDED IN VOLUME 5 PAGE 246 AS
DOCUMENT NO. 71936, LOCATED IN SECTION
33, TOWN 2 NORTH, RANGE 16 EAST, WALWORTH
COUNTY, WISCONSIN.







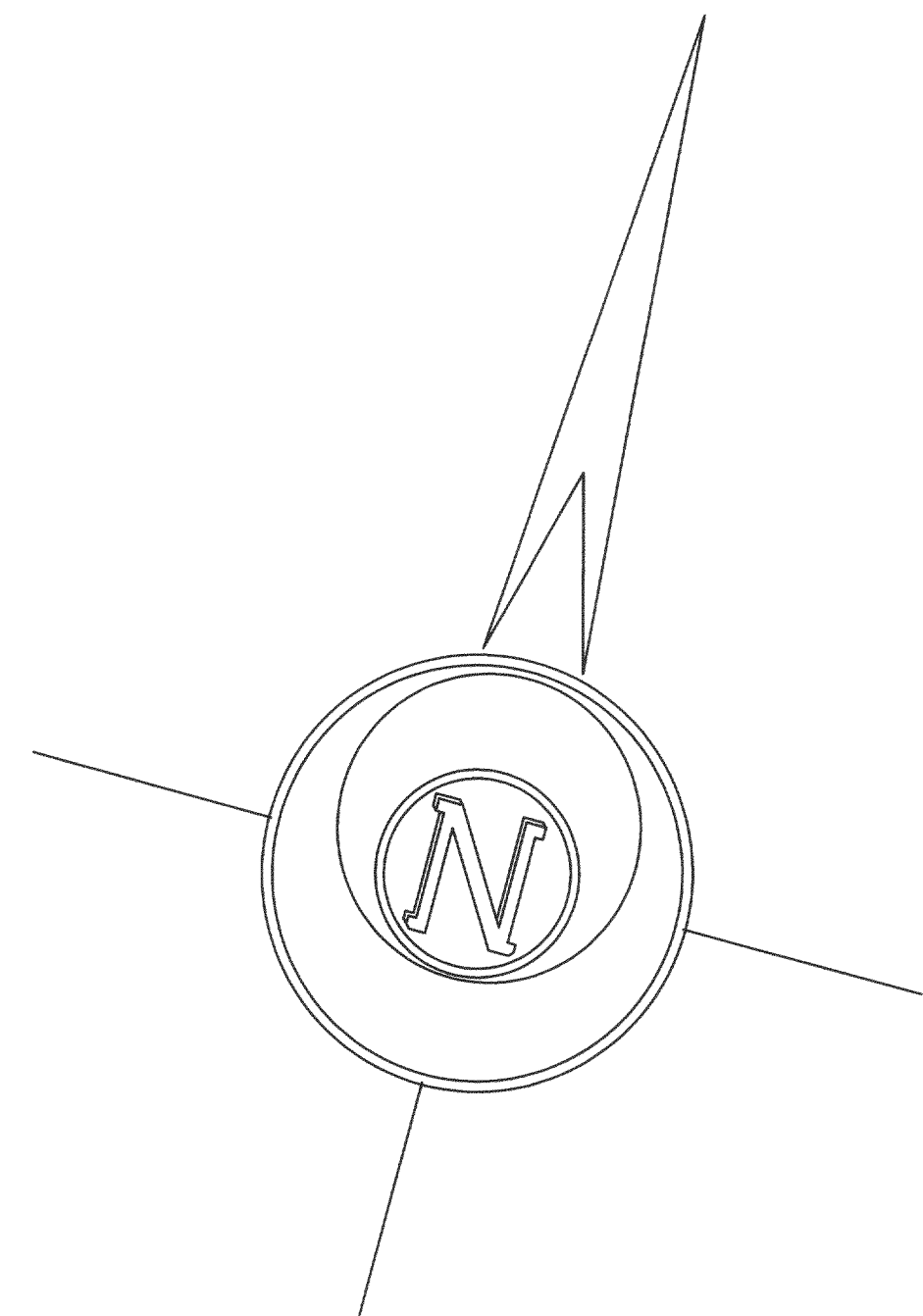
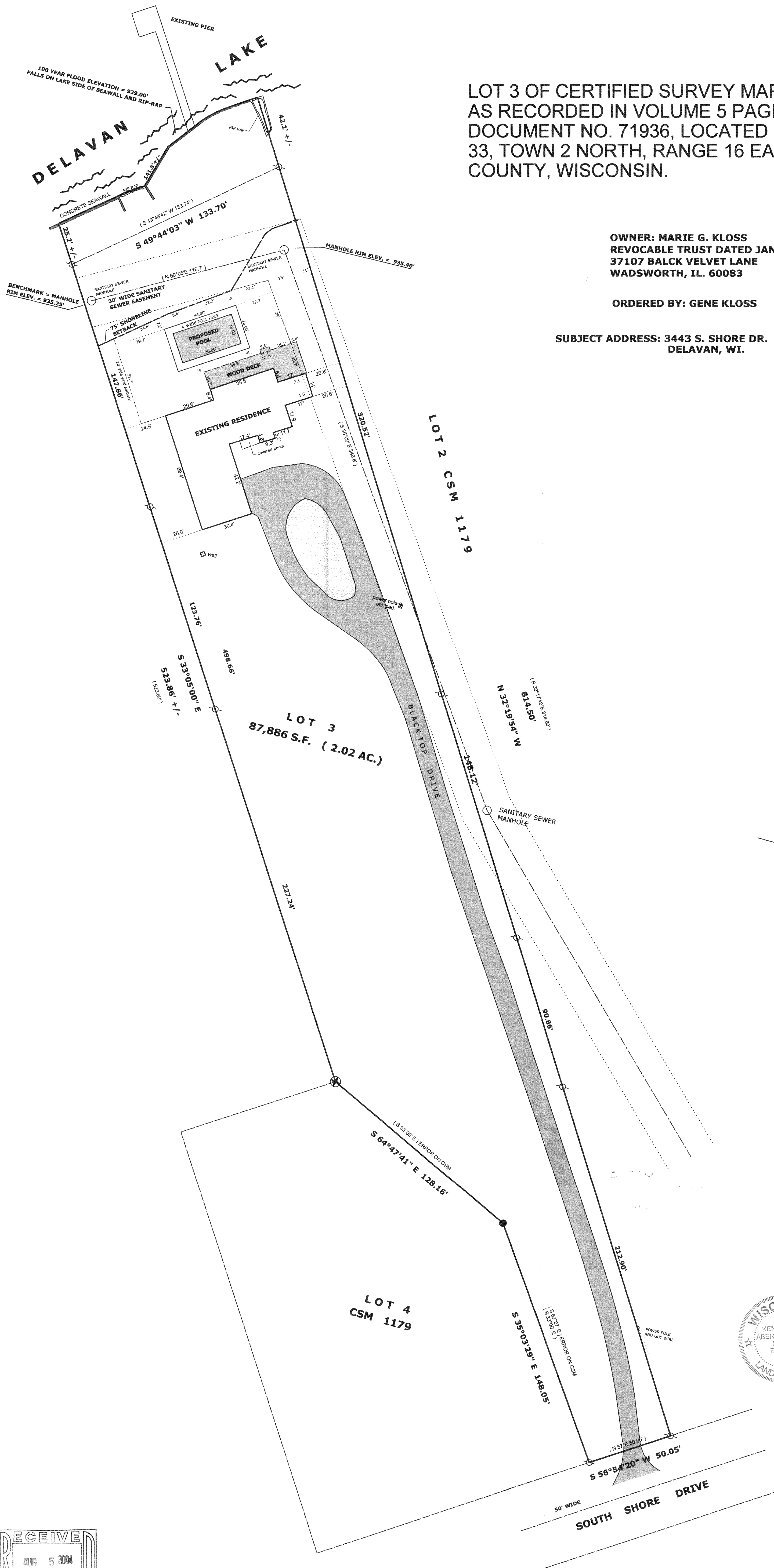

**OWNER: MARIE G. KLOSS
REVOCABLE TRUST DATED JAN. 18, 2001
37107 BALCK VELVET LANE
WADSWORTH, IL. 60083**

ORDERED BY: GENE KLOSS

**SUBJECT ADDRESS: 3443 S. SHORE DR.
DELAN, WI.**



Legend

-  FOUND IRON PIPE
 FOUND IRON ROD
 FOUND BRASS CAPPED MONUMENT
 FOUND CONCRETE MONUMENT
 CHISEL CUT IN CONCRETE
 SET IRON ROD, 24" LONG, WEIGHING
1.5 LBS./LINEAL FT., 3/4" DIA.
 SET IRON ROD, 30" LONG, WEIGHING
4.5 LBS./LINEAL FT., 1-11/16" DIA.
(xxxxxx) RECORDED AS DIMENSION|
 EXISTING FENCE

SCALE: 1" = 30 FEET

"I hereby certify that the above described property has been surveyed by me or under my direction, and that the above map is a true representation thereof and shows the size and location of the property, its exterior boundaries, the location of all visible structures and dimensions of all principal buildings thereon, boundary fences, apparent easements, roadways and visible encroachments, if any."

"This survey is made for the use of the present owners of the property, and also those who purchase, mortgage, or guarantee the title thereto within one year from the date hereof."

KENNETH B. ABERNATHY, JR. S-1594
WISCONSIN REGISTERED LAND SURVEYOR.

Date: **MAY 23, 2004** Job No: **04.508**

RECEIVED
AUG 5 2004
MK

REVISÉ 6/02/04

FA1179-3

216-3792